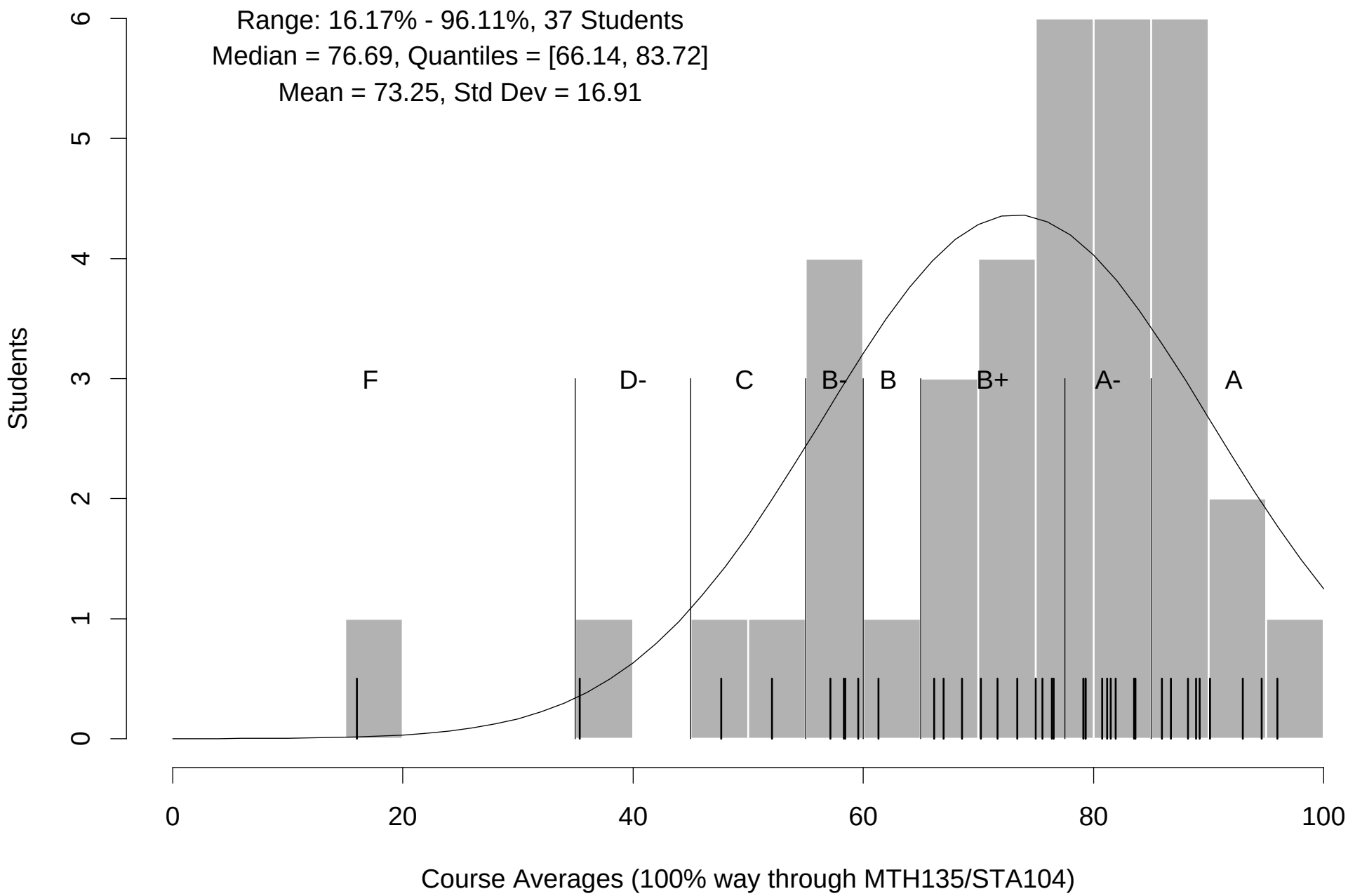
Range: 16.17% - 96.11%, 37 Students
Median = 76.69, Quantiles = [66.14, 83.72]
Mean = 73.25, Std Dev = 16.91
F
D-
C
B-
B
B+
A-
A
Students
0
1
2
3
4
5
6
0
20
40
60
80
100
Course Averages (100% way through MTH135/STA104)