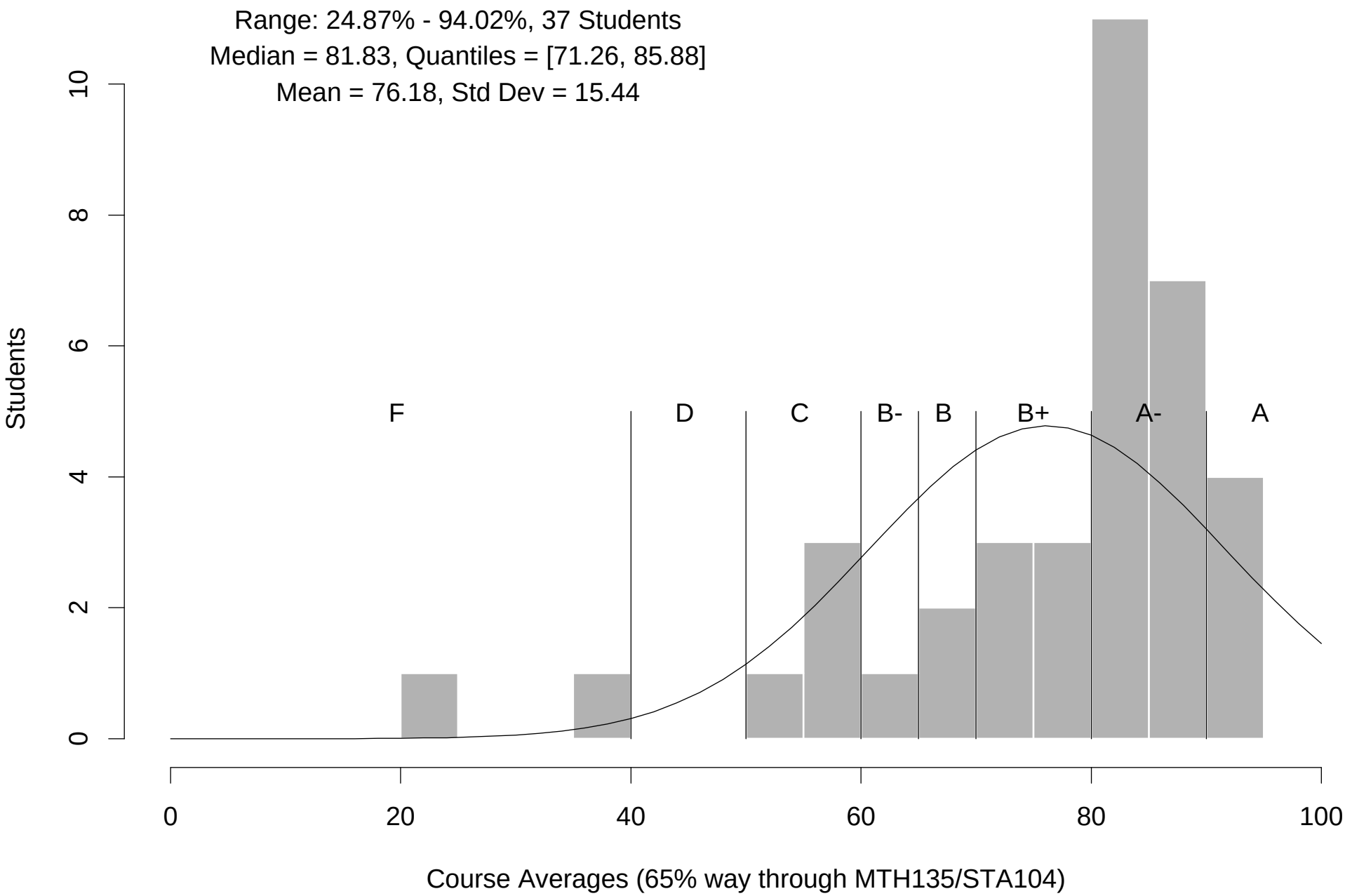
Range: 24.87% - 94.02%, 37 Students
Median = 81.83, Quantiles = [71.26, 85.88]
Mean = 76.18, Std Dev = 15.44
Students
0
2
4
6
8
10
F
D
C
B-
B
B+
A-
A
0
20
40
60
80
100
Course Averages (65% way through MTH135/STA104)