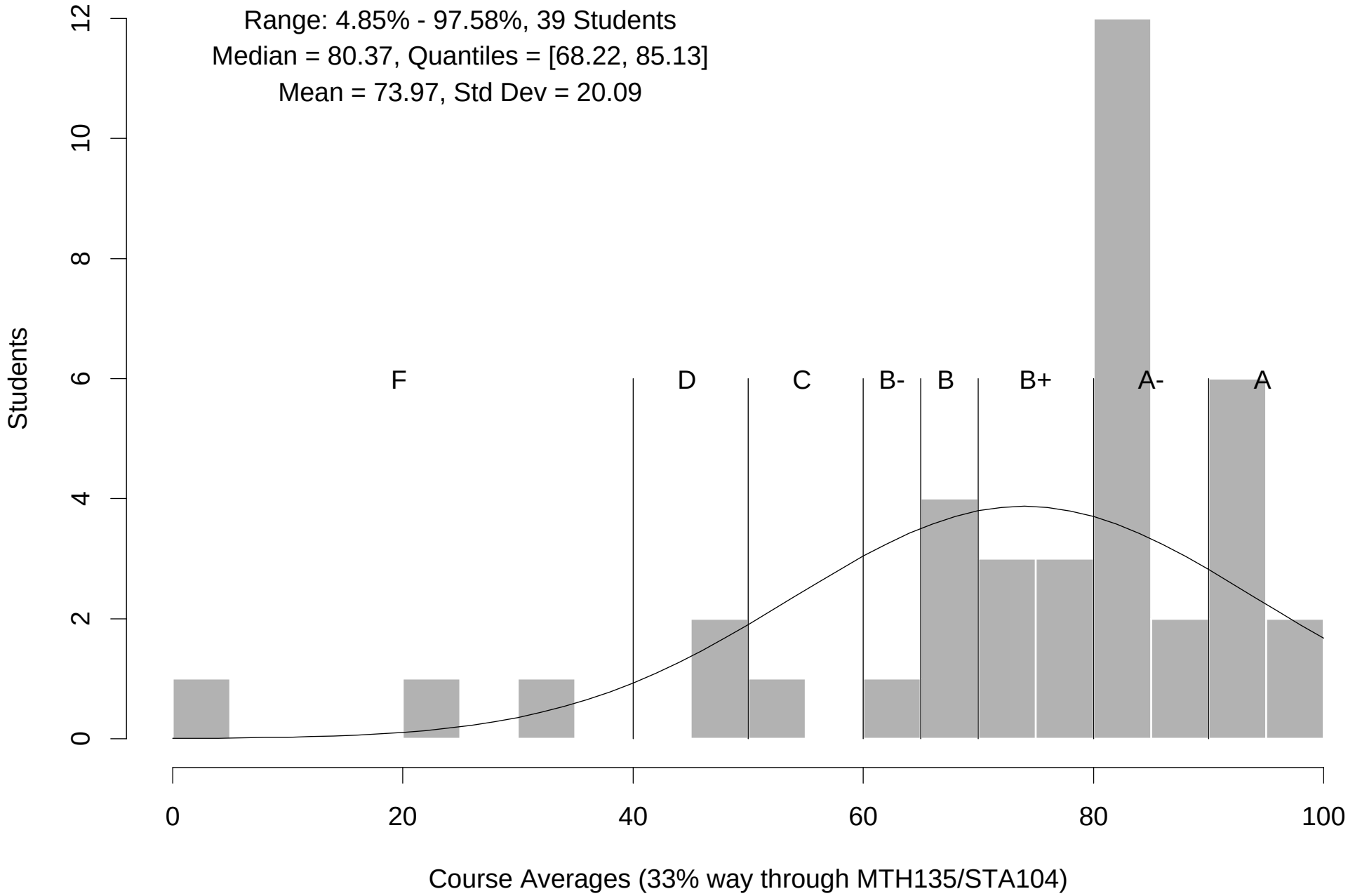
Range: 4.85% - 97.58%, 39 Students
Median = 80.37, Quantiles = [68.22, 85.13]
Mean = 73.97, Std Dev = 20.09
F
D
C
B-
B
B+
A-
A
Students
0
2
4
6
8
10
12
0
20
40
60
80
100
Course Averages (33% way through MTH135/STA104)