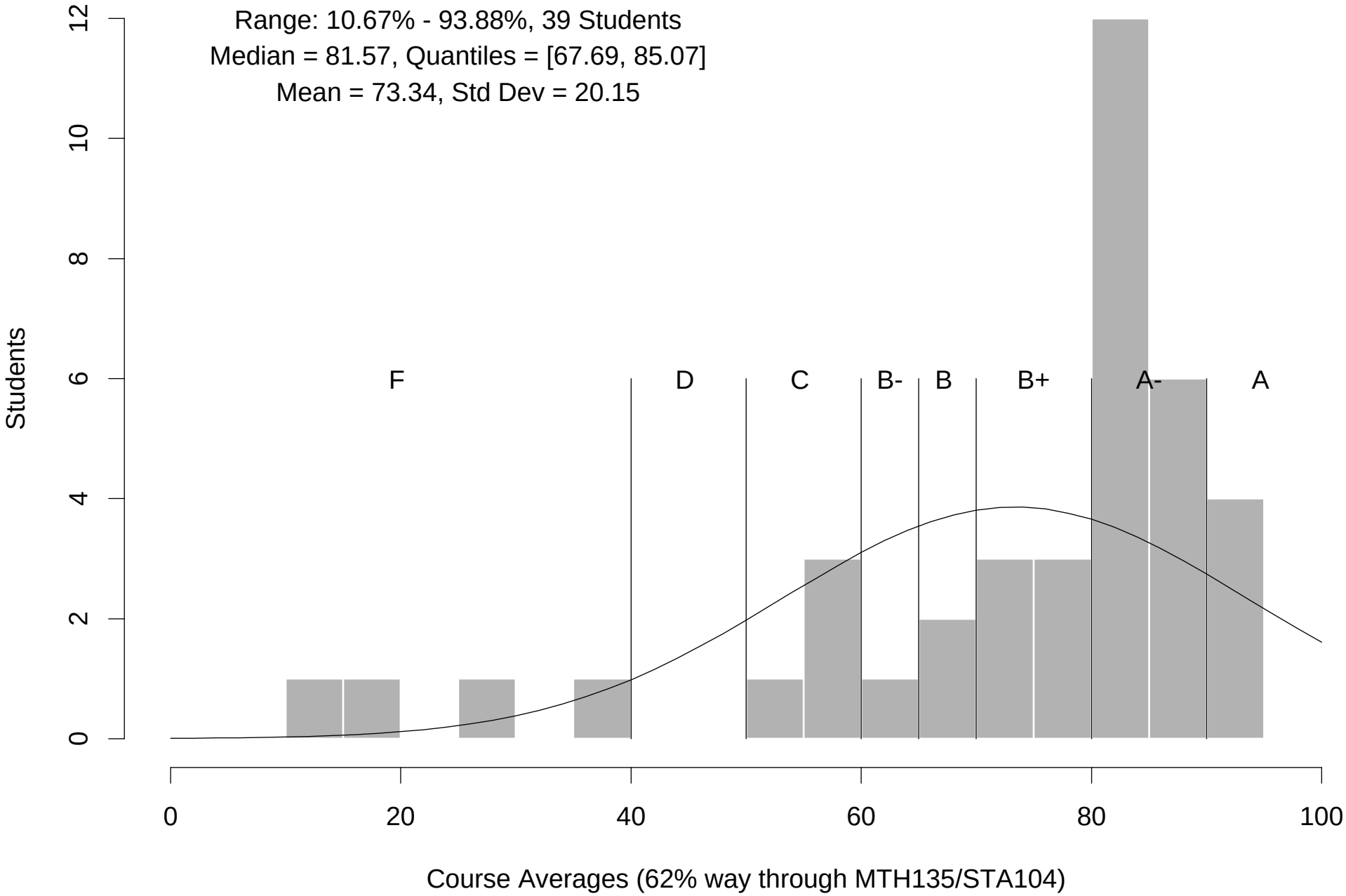
Range: 10.67% - 93.88%, 39 Students
Median = 81.57, Quantiles = [67.69, 85.07]
Mean = 73.34, Std Dev = 20.15
F
D
C
B-
B
B+
A-
A
Students
0
2
4
6
8
10
12
0
20
40
60
80
100
Course Averages (62% way through MTH135/STA104)