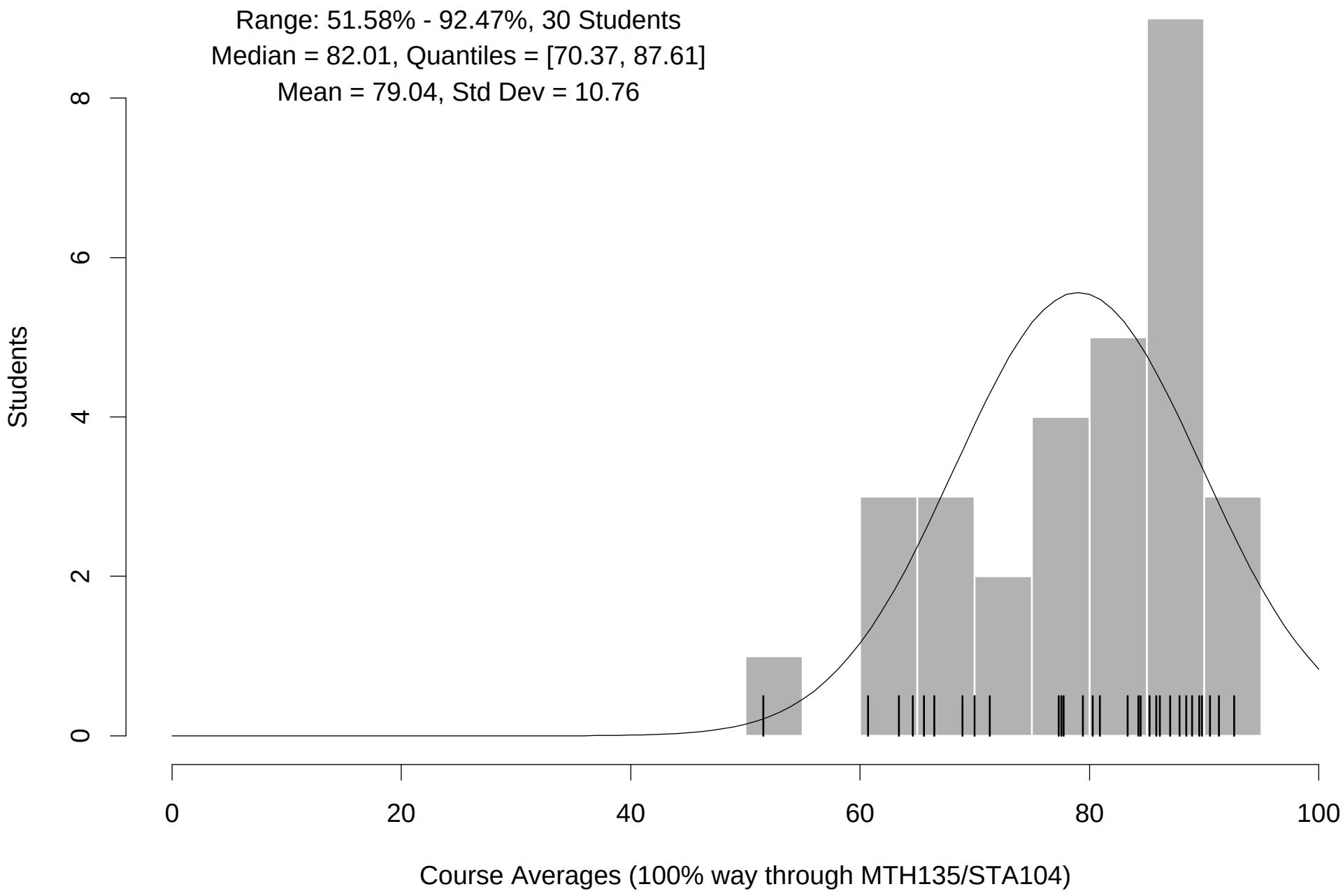
Range: 51.58% - 92.47%, 30 Students
Median = 82.01, Quantiles = [70.37, 87.61]
Mean = 79.04, Std Dev = 10.76
Students
0
2
4
6
8
0
20
40
60
80
100
Course Averages (100% way through MTH135/STA104)