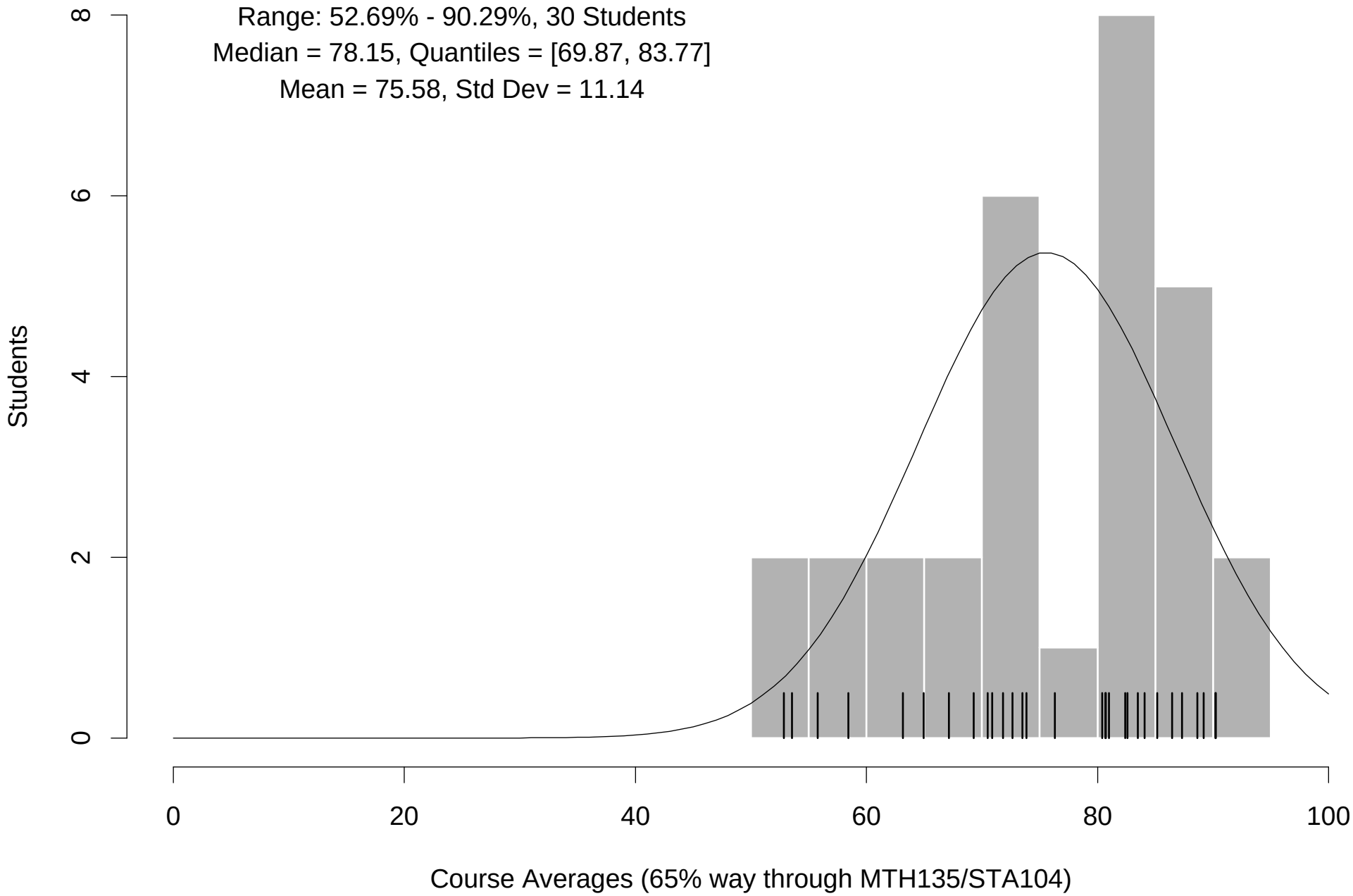
Range: 52.69% - 90.29%, 30 Students
Median = 78.15, Quantiles = [69.87, 83.77]
Mean = 75.58, Std Dev = 11.14
Students
0
2
4
6
8
0
20
40
60
80
100
Course Averages (65% way through MTH135/STA104)