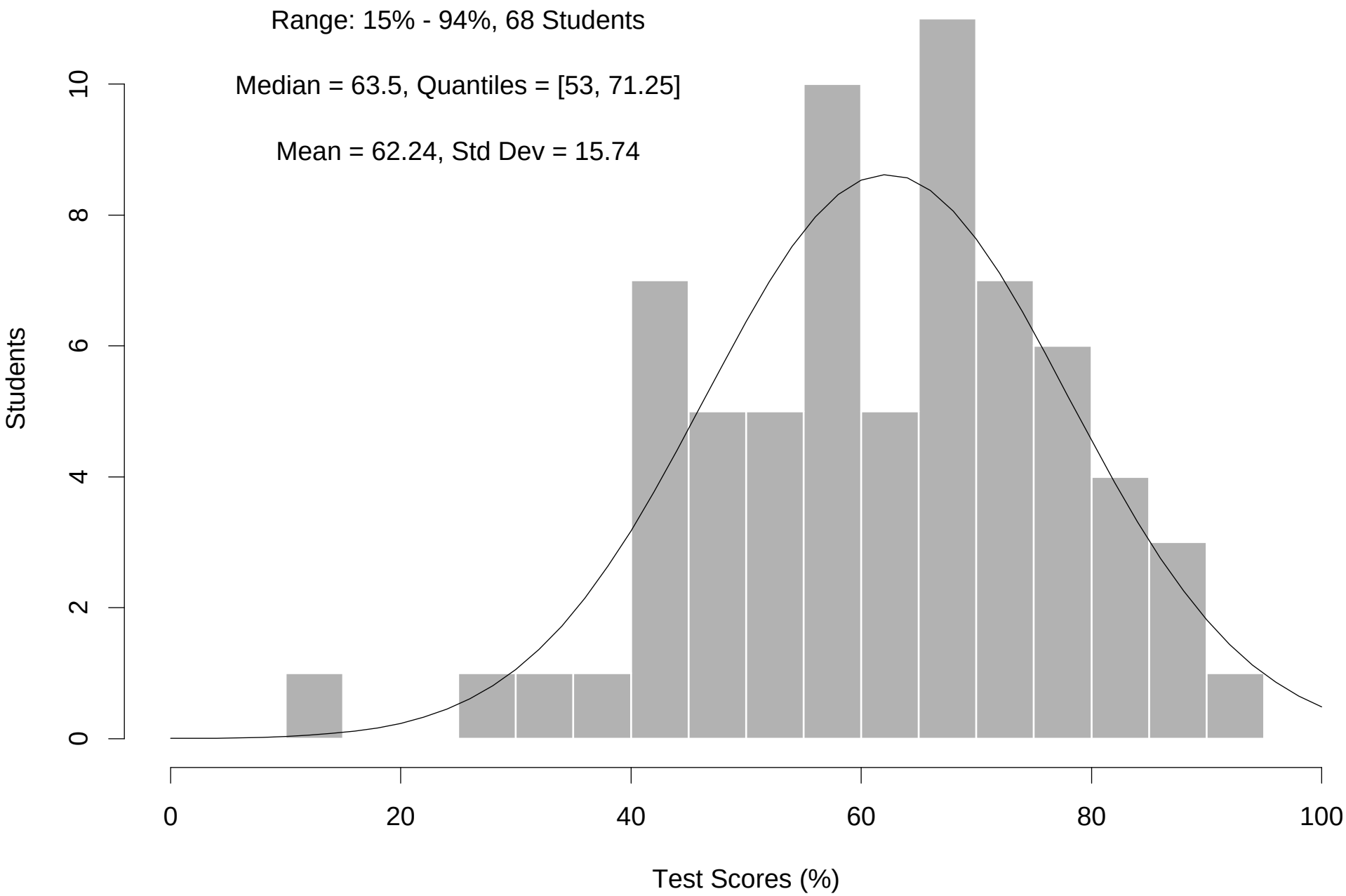
Range: 15% - 94%, 68 Students
Median = 63.5, Quantiles = [53, 71.25]
Mean = 62.24, Std Dev = 15.74
Students
0
2
4
6
8
10
0
20
40
60
80
100
Test Scores (%)