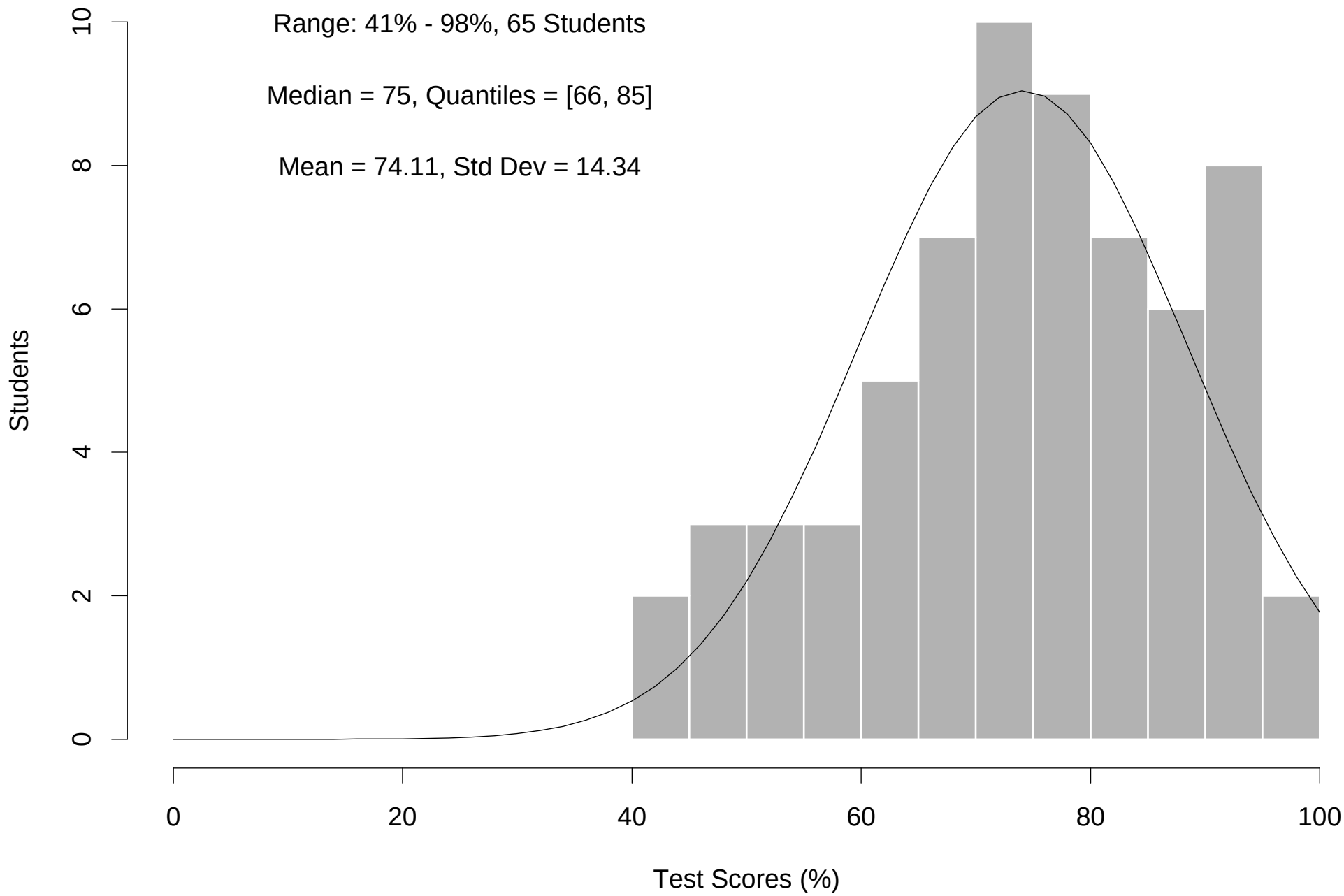
Range: 41% - 98%, 65 Students
Median = 75, Quantiles = [66, 85]
Mean = 74.11, Std Dev = 14.34
Students
0
2
4
6
8
10
0
20
40
60
80
100
Test Scores (%)